



ALUMINIUM RAINWATER SYSTEMS

CASE STUDY

COPLEY CLOSE,
HANWELL

At Stormguard Rainwater we were asked to provide a coping system which would be both robust and aesthetically pleasing to close off the parapets at roof level. Stormguard manufacture all variants of roof copings and for this project the obvious choice was our secret fix 'snap fit' system. This system is quick and easy to install and there are no visible fixings once the product is fitted, resulting in clean straight lines running around the top of the building. The copings were laid to fall to ensure that falling rain would run onto the roof and not over the external edge which in time can stain the building's façade.

To assist our customer with this project Stormguard Rainwater offered on site assistance at survey stage to make sure all the areas which needed parapet copings were checked and measured, as well as supplying working drawings to aid the installation once the materials had arrived on site.

SPECIFICATION:

Size: Coping size dependant on wall width.

Gauge: 2mm thick aluminium.

Colour: RAL 7011.

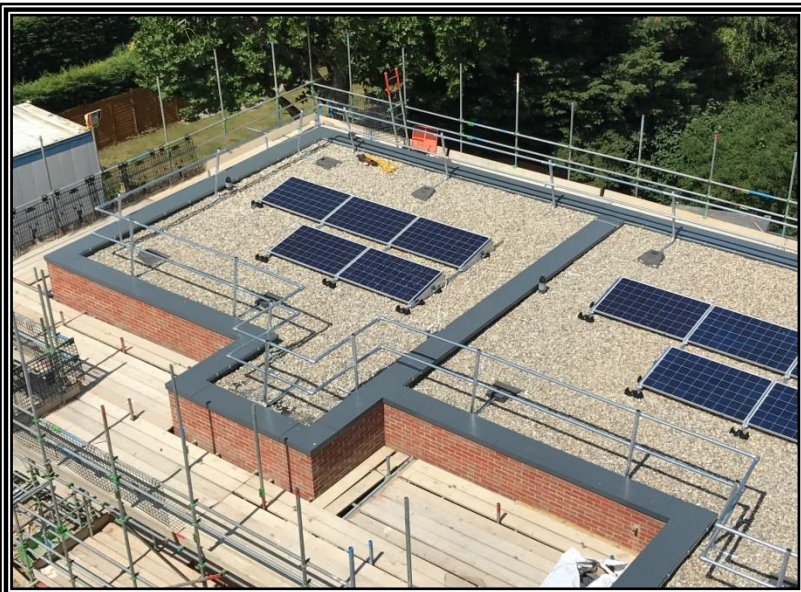

PLAN VIEW

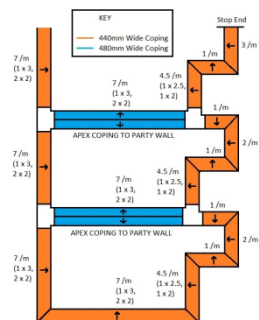

Customer Name:
UNITED LIVING

FOR INFORMATION ONLY

Project Name: **COPLEY CLOSE**
Drawing Title: **ROOF PLAN**
Drawing Number: **04**

Drawn By: **TM**

Scale: **NTS**

Date: **04/06/2017**

Revision: **A**

Stormguard



Augustus Mill,
Buckley Street,
Macclesfield. SK11 6UH

TEL: 01625 665096
FAX: 01625 665097

E-Mail: sales@stormguardrainwater.co.uk
Website: www.stormguardrainwater.co.uk